

Trad. Irish  
(tr.FG, mai 07)

# Suites Jg- 01 à Jg-15 (en F17 et 1#)

## Jigs p. 01 (G)

### Jg- 01

#### *My Darling*

♩ = 104

#### *is Asleep (2#)*

#### *1-b Lannigan's*

#### *Ball (2#)*

#### *1-c Creel*

#### *of Turf*

fin Lannig.

Pat Burke's

= Boys of

Tandaragee

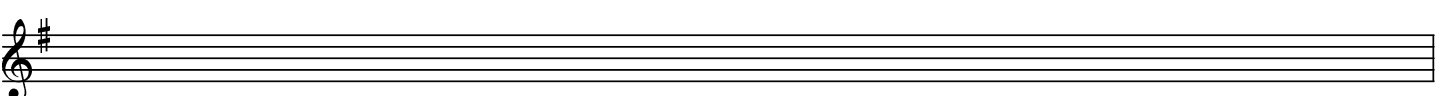
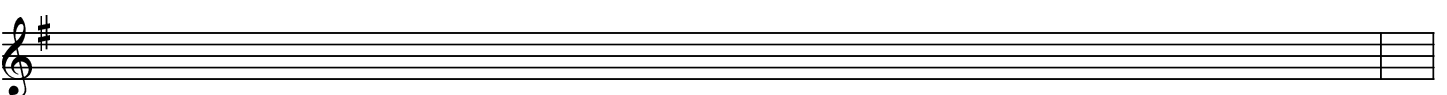
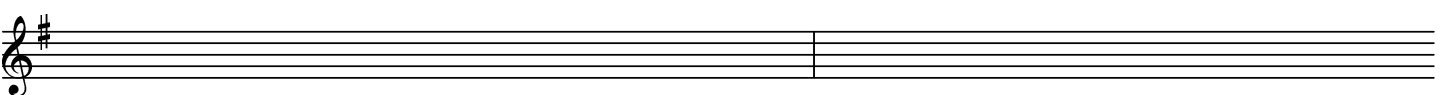
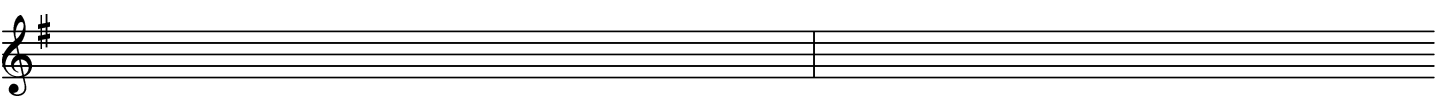
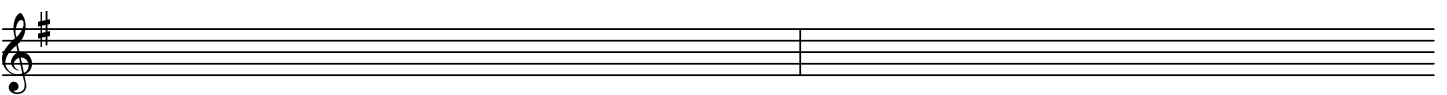
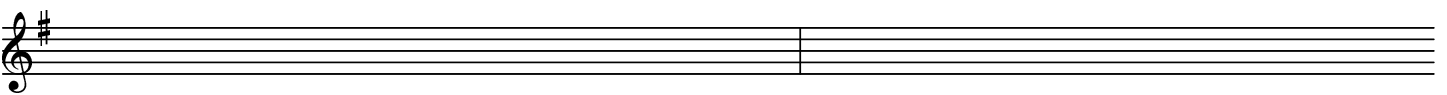
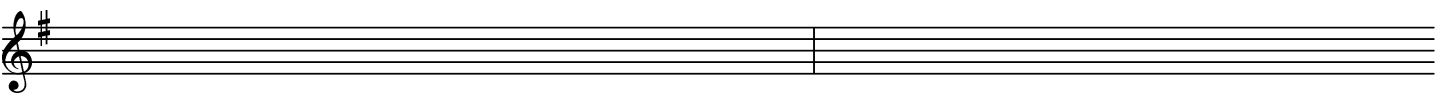
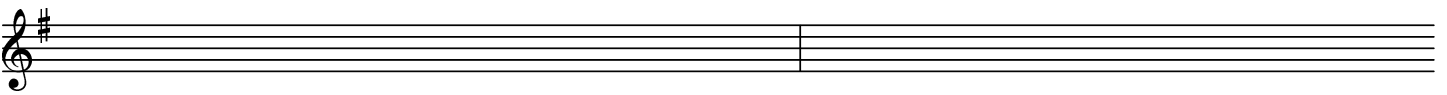

**Kesh**

(1#)

**Morrisson's**

(James) 2#

**c) Slip Jig : Humours**

of Whiskey (1#)

# Jg- 03

# Jigs p. 04 (D)

## Strayaway Child

1

2

2

2a

2b

3

4

5

5

6

6

8b

8b

8b

Retour début 2

vers 13 >>>>

vers 13 >>>

1- - - 2- - -

12

13

14

15

16

2

3

4

5

6

7

8

2

3

4

5

6

7

8

2

3

4

5

6

7

8

8b

*a) Aaron's Key*

**1a**

2 3 4

5a 6a 7a 8a

**1b**

2 3 4

5b 6b 7b 8b

LR

**2**

LR LR

5 6 7 8

LR DC

*b) Queen of the Fair*

**1**

2 3 4

LR

5 6 7 8

LR

8b

**2**

2 3 4

5 6 7 8

8b

**3**

2 3 4

5 6 7 8

3b

DC

*c) Larry O'Gaff*

Fin Queen

LR LR

LR LR DC

Old Grey

Goose

2 ou 1#

1

2

3

4

5

6

Da Capo

Shore of Lough

Gonna

Donneybrook Fair

Saddle the Poney

a. Geese in the Bog

1#

1 C 2 Am G 3 C G 4 Am

5 C 6 C G 7 Am G 8 Am

Idem

1 C 2 Am G 3 C G 4 Am

5 C 6 Am G 7 C G 8 Am

DC

b. Milton's

1#

1 G 2 Em ? Bm 3 G 4 Em ? D

5 G 6 Em ? Bm ? 7 Em D 8 D G

1 D G7 ? 2 D Em 3 D G7 ? 4 D Em

1 5 Em 6 D 7 C 8 D G

2 13 Em 14 D 15 C 16 D G DC

c. Tripping up the Stairs

2#

1 D G 2 D A7 ou C 3 D G 4 D G

5 D G 6 D A7 7 D

1 Bm 2 Bm 3 A 4 A

5 Bm 6 Bm 7 A 8 D DC

**Jg- 08**The Pipeon the Hob

Connaughtsman'sRamble (The)

PatBurcke's

# Jg- 09

# Jigs p. 11 (G)

*9a Apples  
in Winter  
(2#)*

*2a*

*2b*

*Banish Misfortune*

Empty musical staff for the piece 'Banish Misfortune'.

*9b*

# clandestines 1

# Jigs

**Brid Harper's\***

Brid Harper's, 1°, de 2

| : GEF G2A | Bee dBd | edB AGA | BGE AFD |

Brid Harper's, 2°, de 2

**Untitled Jig**

| : BAG AGE | GED GBd | edB dgb | age dBA |

LR ou

**Blackthorn Stick (3#)**

AMI-5 p 19

(Nich. Rose)

AMI-5 p 19

**Rakes of Kildare (1, de 2)**

Am

Em

**Rakes of Kildare (2, de 2)**

Am

Am

G

Am

AMI-5 p 19

2- ---- AMI-5 p 19

2- ----

**Battering Ram**

1

2

3

1 2

*b) Garret Barry's*

1

2

Da C.

# Jigs p. 14 (D)

*c. Cliffs of Moher's*

1

*Am Am G Am G E(m?) Am*

*Am Am G Am G E(m?) Am*

2a

*Am Am G G*

*Am Am G E(m?) Am >> 2b >>*

2b

*G*

*A D C Em C D G Am* Da Capo Final bar

Rose in the Heather (the)

Lark\* in the Morning (the)

# Jigs p. 16 (D)

## Jg- 12

*Copper and Brass*

*Jg12-a 1#*

*Jg-12 b) Rambling*

*Pitchfork (2#)*

*Leitrim Fancy*

*Jg12-c (1 ou 2#)*

# Jg-13

# Jigs p. 17 (G)

## a) Out of Ocean

## Galagher's

## Frolic\*

## Humours of

## Ennistymon

# Jigs p. 18 (D)

Eight empty musical staves, each with a treble clef and a key signature of one sharp (F#).

# Jg-14

# Jigs p. 19 (G)

**a) East of Glendart**

1 2 3 4 5 6 7 8 LR LR D.C.

**b) Bryan O'Lynn**

*Pssge East of Gl à Bryan (proche de Old John (AMI )*

1 2 D.C.

**c) Pay the Reconning\***

2a

1 2 3 4 5 6 7 8

# Jigs p. 20 (D)

5 6 7 8

**2 bis**

5 6 7 8

DC

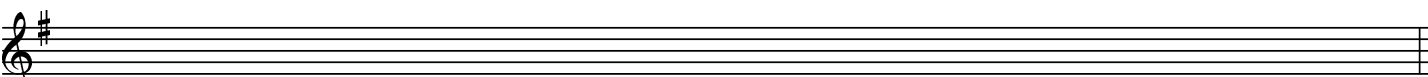

**d) Blarney,  
The Pilgrim\*\***

**1**

ou LR LR

5 6 7 8

LR LR LR

**2**

LR LR LR

5 6 7 8

LR ré si do

8

**3**

2 3 4

5 6 7 8

LR

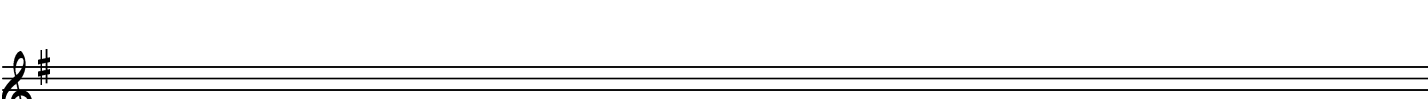
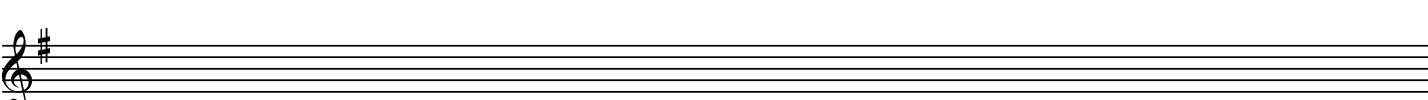

# Jg-15

# Jigs p. 21 (G)

## a) : The Mist Covered the Mountain 1#

## B : Contentment

### is Wealth 2#

## C) Have a

### Drink

### with me = 0# ou 1#

## Jg-16

## Jigs p. 22 (D)

a) *The White**Petticoat*

♩. = 116 1#

b) *"Stan Chapman"*

(2#)

c) *The Miller's**Maggot (1#)*

# Jg-17

Suites Jg- 01 à Jg-15 (en F17 et 1#)

# Jigs p. 23 (G)

## *The Wandering*

### *Minstrel*

(2#)

1 2 3 4

5 6 7 8

2 3 4 4

5 6 7 8

2 3 4 4

5 6 7 8 >>> suite à 3b

2 3 4 4

5 6 7 8

## *Fasten the*

### *Leg in Her*

(2#)

1 2 3 4

5 6 7 8

2 3 4 4

5 6 7 8 8b DC