

# Hp- 01

Suites Hp- 01 à Hp- 09 + 2 (en F17 et 1#)

Hnp p. 01

## Rights of Man

## Pride of Petravore

Tom Graney

Castle

King Of The Fairies

**Tailor's  
Twist**

(2#)

1 2 3 4 5 6 7 8

*D G A D G A*

*D Em A A D A D*

8b

**Cronin's  
(1#)**

1 2 3 4 5 6 7 8

8b

## Stack of Barley

(1#)

1#

DC  
Harvest  
passage >> Harvest

## Harvest Home (2#)

1#

DC

## Boys of the Blue Hill

(2#)

1#

DC

## Bob Casey's

1#

*Am* *Am* *Am* *F* *Em* *Em7* *Em*

*Am* *Am* *G* *F* *G* *G* *Am*

*Am* *Am* *G* *Em*

*Am* *G* *F* *G* *G* *Am*

très proche : Humours of Tullycrine, 1#

N.B. Bob Casey's Hornpipe est quasi identique à Humours of Tullycrine

## Chief O'Neill's Favourite

(2#)

*D* *D* *C* *D* *A* *D* *D* *Am* *D7* *D*

*D* *D* *C* *D* *D* *G* *D* *G* *D*

*F* *Am* *G* *C* *D* *A*

*D* *D* *C* *D* *A* *D* *D* *G* *D* *G* *D*

= Flowers of Ardigne

**De Lahunty's**

1

2

DC

**Off to California 1#**

1

2

G<sub>3</sub> DC

## Bantry Bay

1# AMI-4 p 9

MD-O6-1 du "22 janv", index 2-8

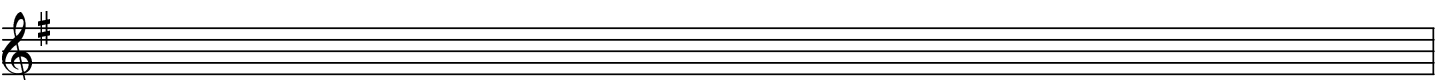

## Galway Bay 1b

(remonté d'1 ton pour être jouable moins difficilement :

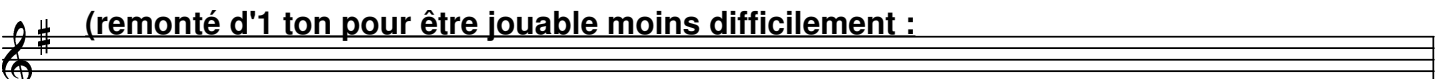

## Galway Bay Hnp 1#

## Wonder Hornpipe

1#

*G D Em<sub>3</sub> Bm C A D D7*

*G D Em<sub>3</sub> Bm C D G D G*

*D D A7 D D D7*

*B7 E A7 D C D<sup>3</sup> G D G*

béc

## Golden Eagle

3

Brett 8 mars 07  
AMI-6 p 16

Golden Eagle Hnp/Brndce 1# [1°, de 2]

ou Sol Roll

1-..... 2-.....  
2-..... 1-.....

## Plains of Boyle

1#

Plains of Boyle, 1# (2°, de 2)

# Hp- 09 ?

## Ballroom 2#

De Dannan CD "Ballroom"

### Ballroom 2# (2° de 2)

## Miller of Drohan 2#

De Dannan CD "Ballroom"

### Miller of Drohan, 2# (2° de 2)

# Hp- 09+1

## Garden of Butterflies Hp 1

Garden of Butterflies (3GAB

|: =cAAG A2 (3ABc | (3dcB(3AGF G2(3Bcd | edcA dcAG | A2AG A2de | f(g)f(e)fd e(f)e(d)ec | dA(3Bcd efge | aged BAGB | 1 A2AG A2(3GAB :|

| 2 A2 AG A2 ef

|: g(a)g(f)gf gedB | cdef gedg | ea(b)ag a(b)a(g)ag | ea(b)ag a(b)a(g)ag | f2fd e2ec | dA (3Bcd efge | aged cAGB | 1 A2AG A2ef :|

2 A2 AG A2 (3GAB ||

## Miss Galvin Hnp 2

Voir Franck Roche's Fav. en p. 18 , qui suit Miss Galvin

Miss Galvin fe |: d2 cA GEFf | DAFA DAFA | (3Bcd cA GE~E2 | 1 (3Bcd ef g2 fe :| 2 (3Bcd ec d2 z |

|: fgaf d(g)d(e)de | fgaf gbag | fAeA dcAA | (3Bcd ef g(a)gfe :|

# Hp- 09+2

## Stack Of Rye Hnp (Crehan Jr)

AMI-6 p. 15

Grille d'accords Stack of Rye Site  
AMI : il doit y avoir un capo...

SlowSess° mars 07

Stack of Rye

AB|: ceec B(G)dB | ABAG EGDE | GABd dBde | dBAB G2AB |  
c2ec B2dB | ABAG EBed | B{c}B{A}BA GA(3BAG | A{B}AAG 1) A2AB :|  
2) A2(3Bcd |

|: eaaf g2ab | aged e2d2 | egfa gbag | gedB G2AB |  
=c2ec BcdB | ABAG EBed | B2BA GABG | A2AG A2=cd :|

## Golden Castle (Caislean An Or)

AMI-6 p. 10

Junior Crehan (ADor / GDor)
